

ELEVATIE PERETE PSI 10 AX B / 7 - 9 - COFRAJ

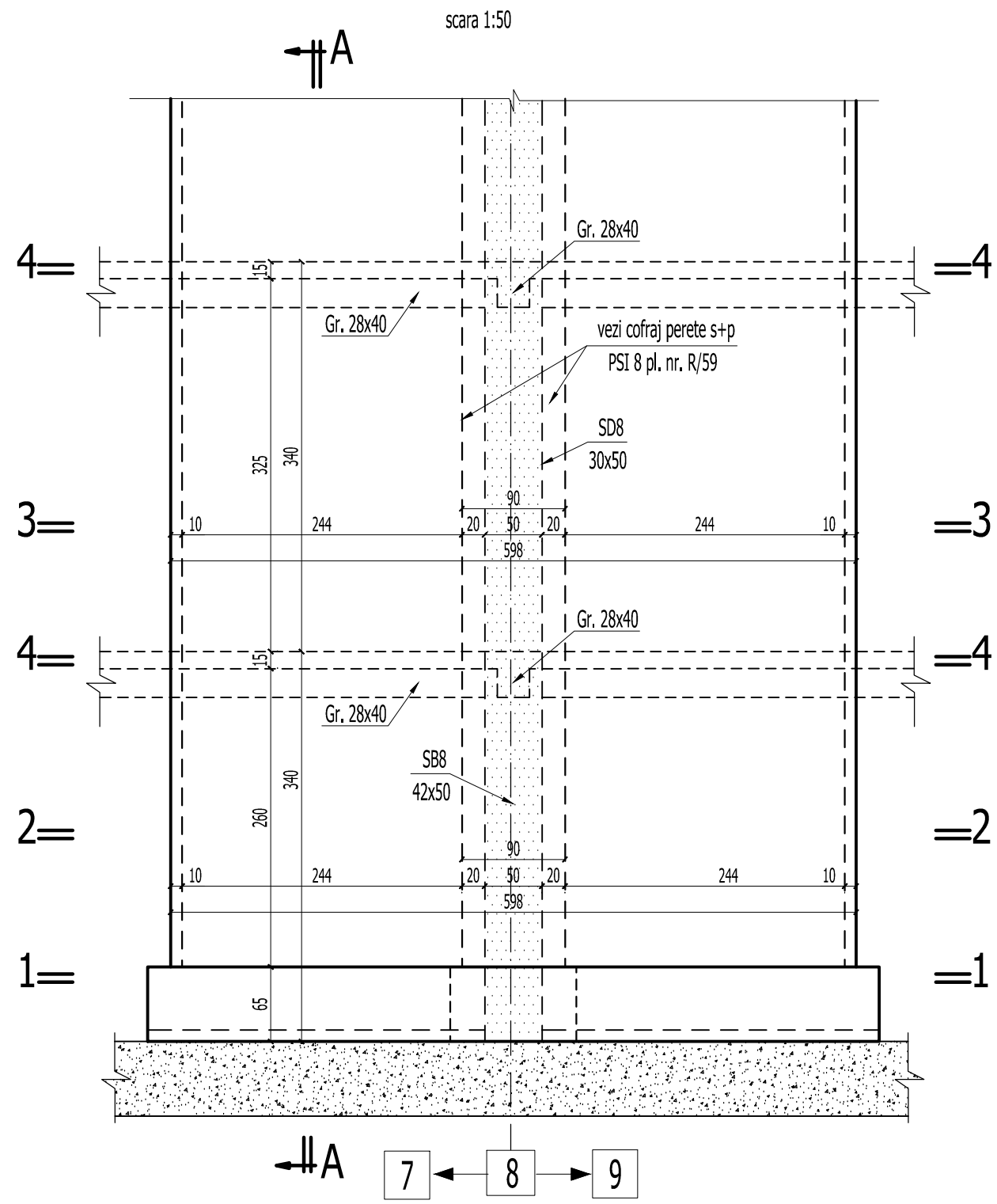

SECTIUNE 1 - 1 - talpa fundatie -2.80  
scara 1:50

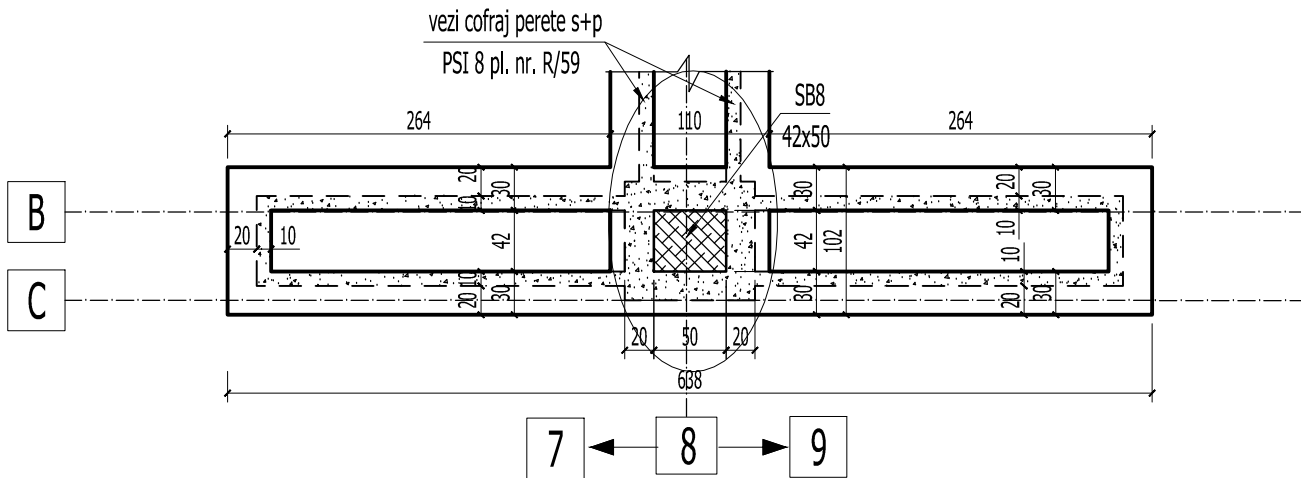

SECTIUNE 2 - 2 - subsol

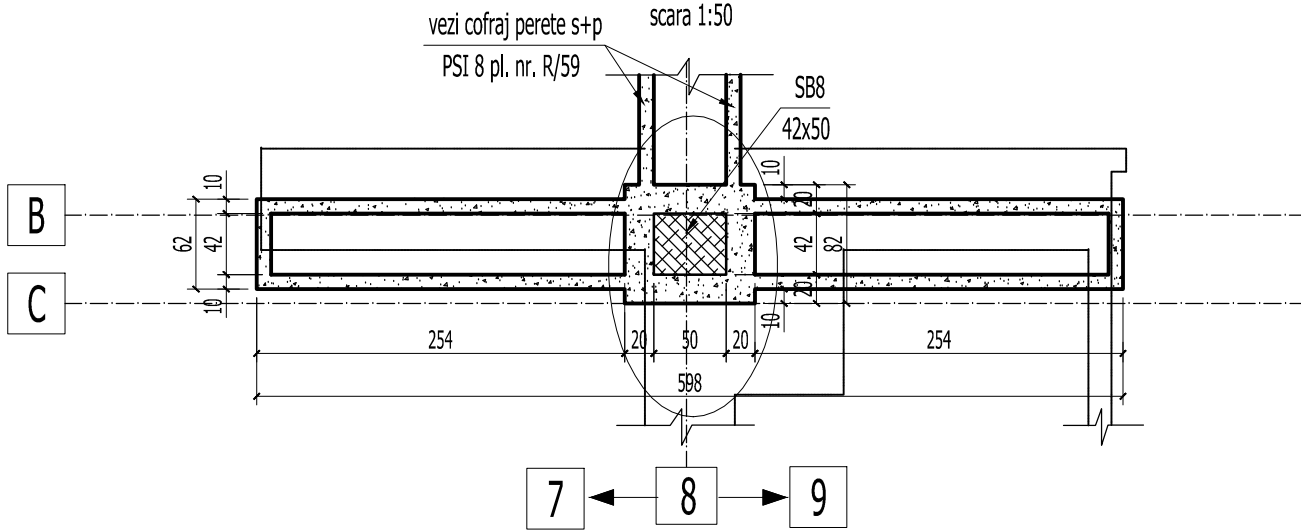

SECTIUNE 3 - 3 - parter

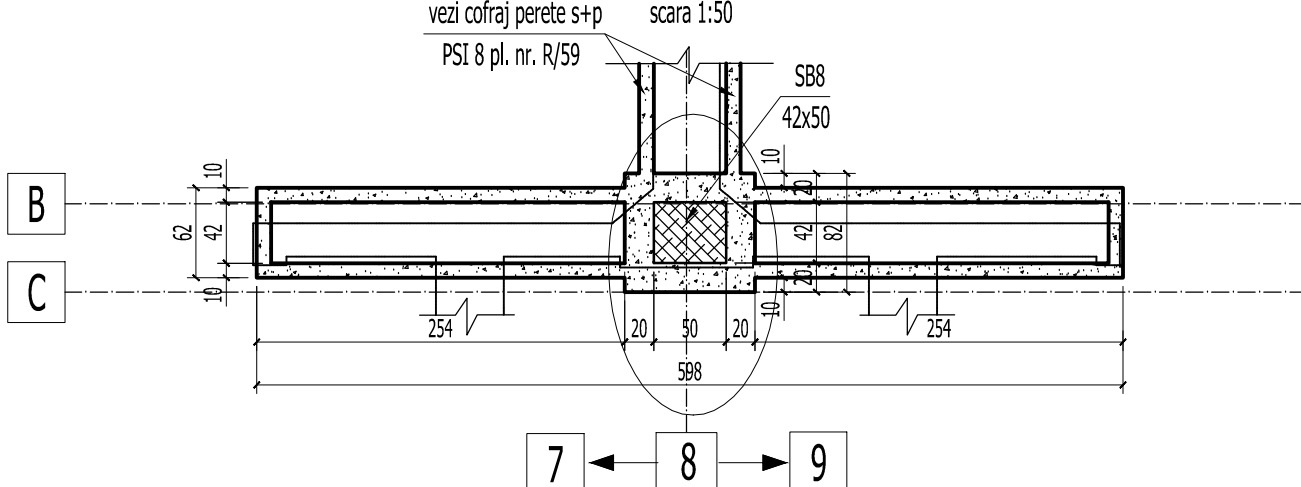

SECTIUNE 4 - 4

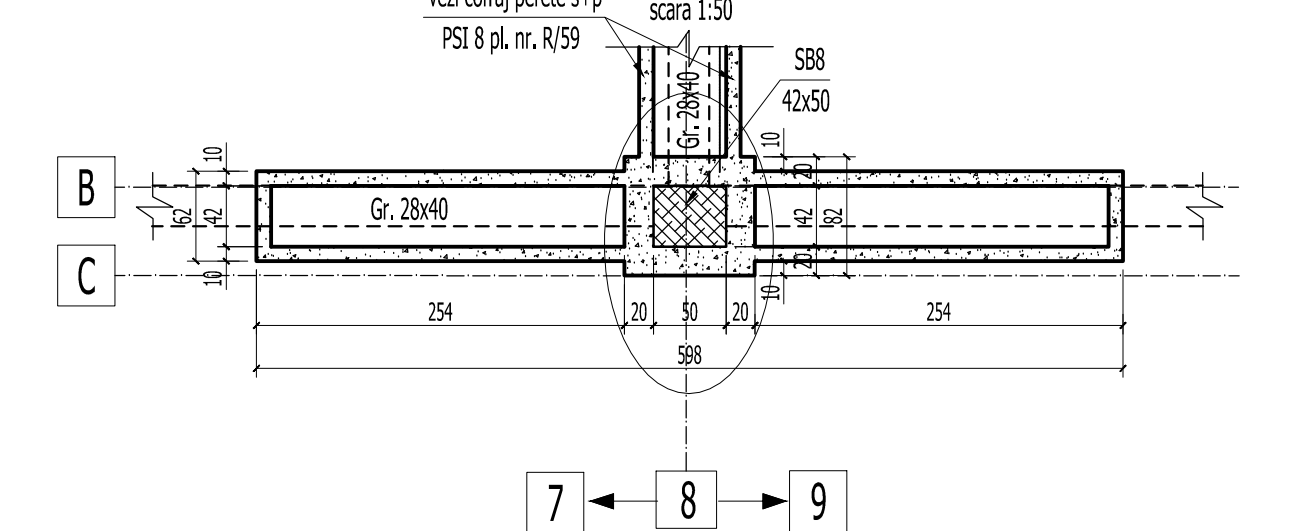

ELEVATIE PERETE PSI 10 AX B / 7 - 9 - ARMARE

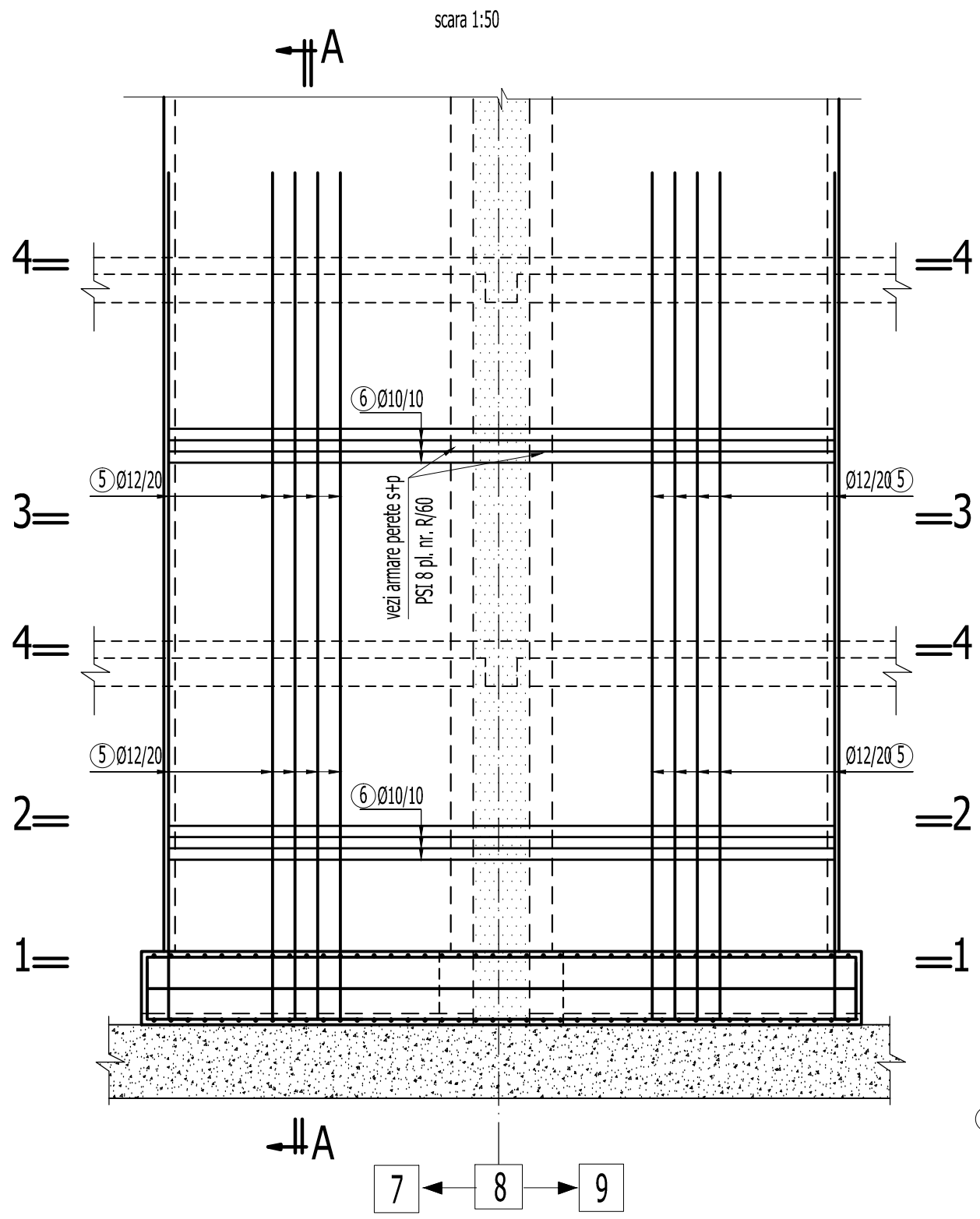

SECTIUNE 1 - 1 - talpa fundatie -2.80  
scara 1:50

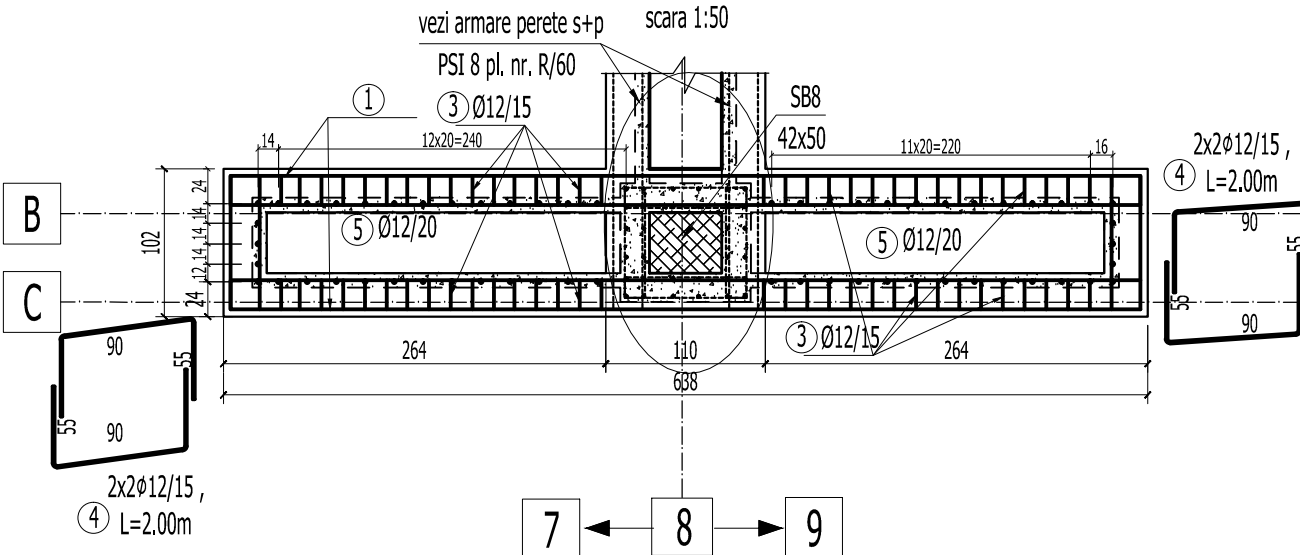

SECTIUNE 2 - 2 - subsol

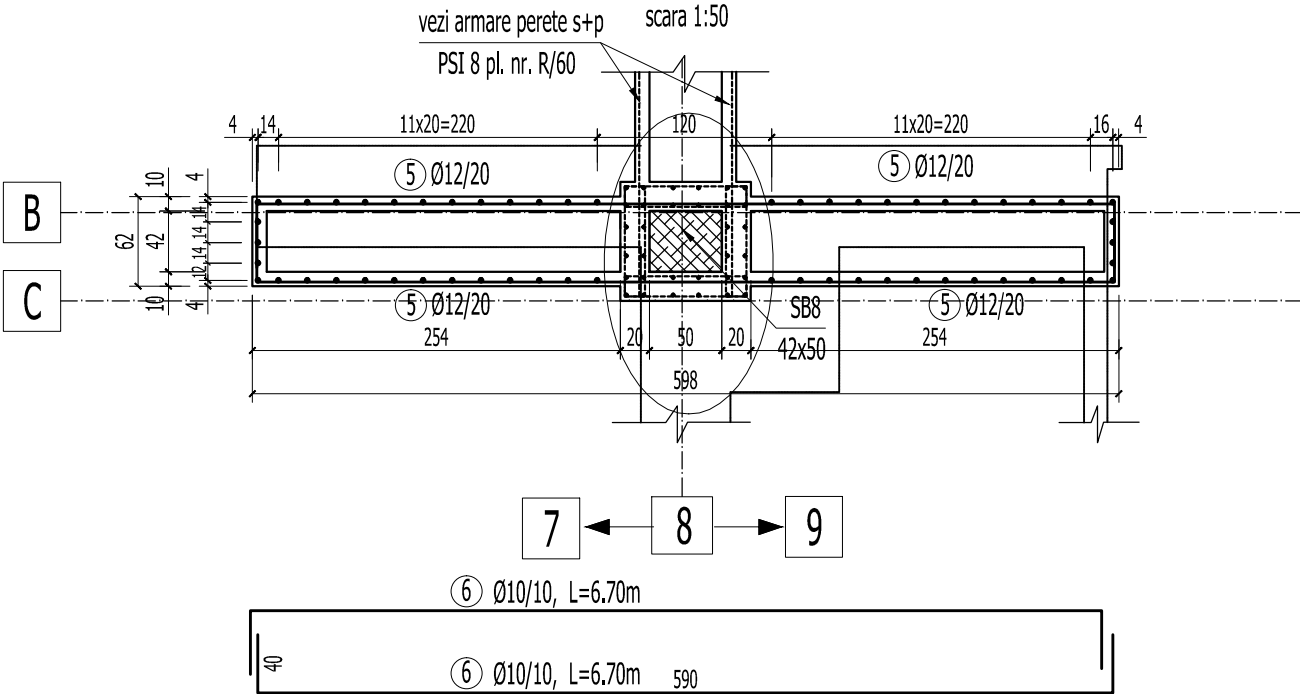

SECTIUNE 3 - 3 - parter

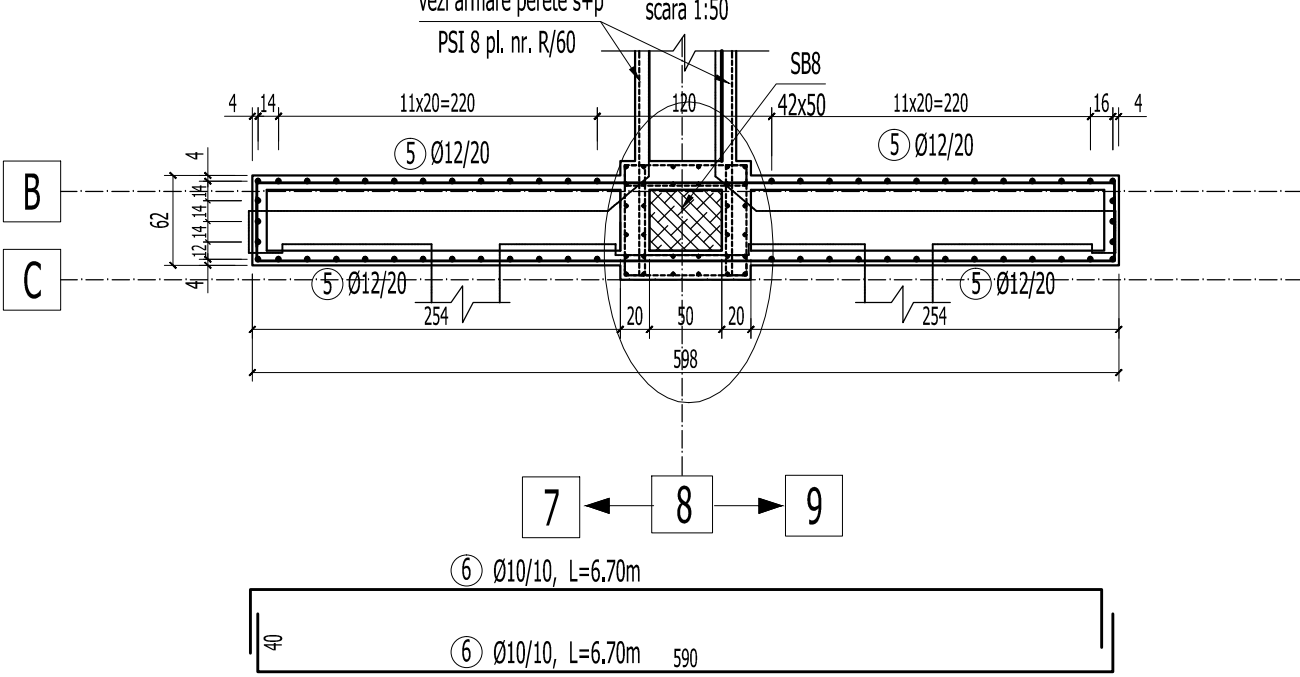

SECTIUNE A - A  
scara 1:50

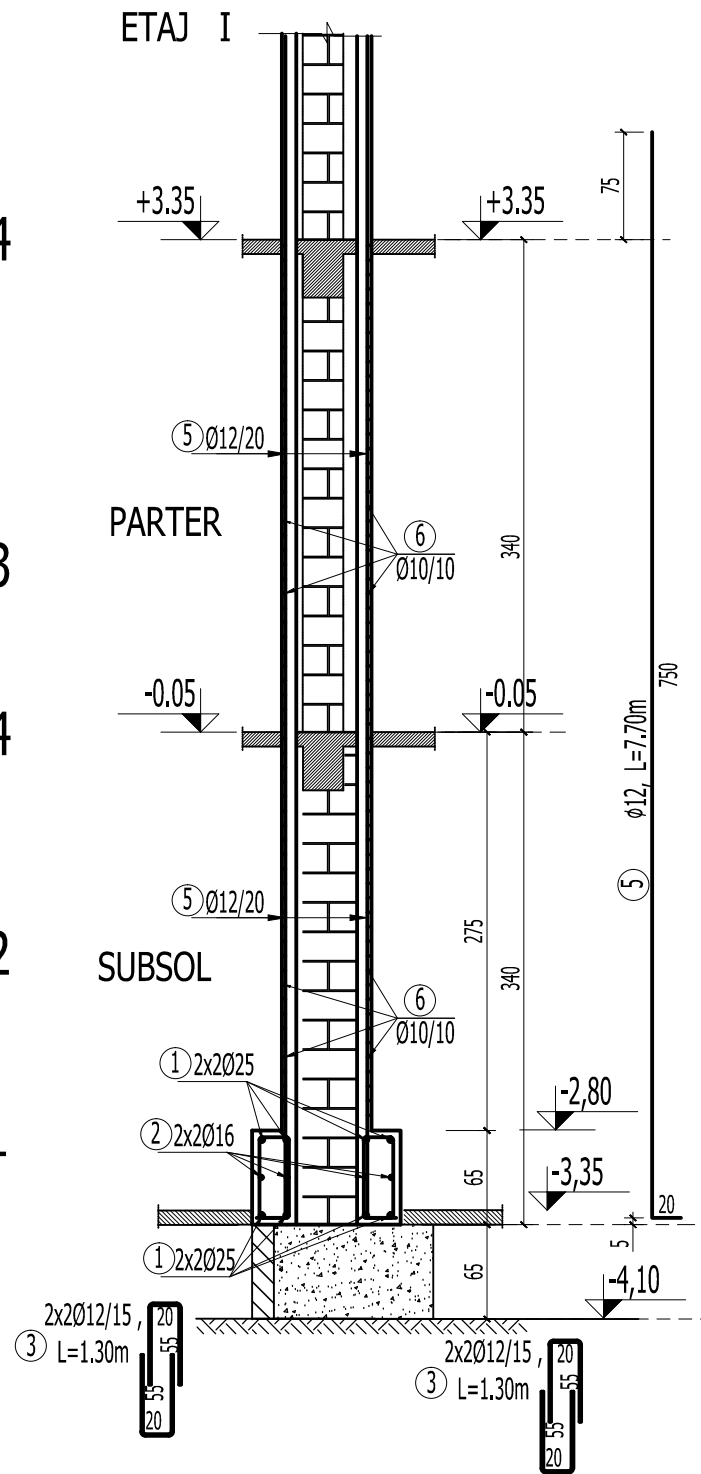

SECTIUNE 4 - 4  
scara 1:50

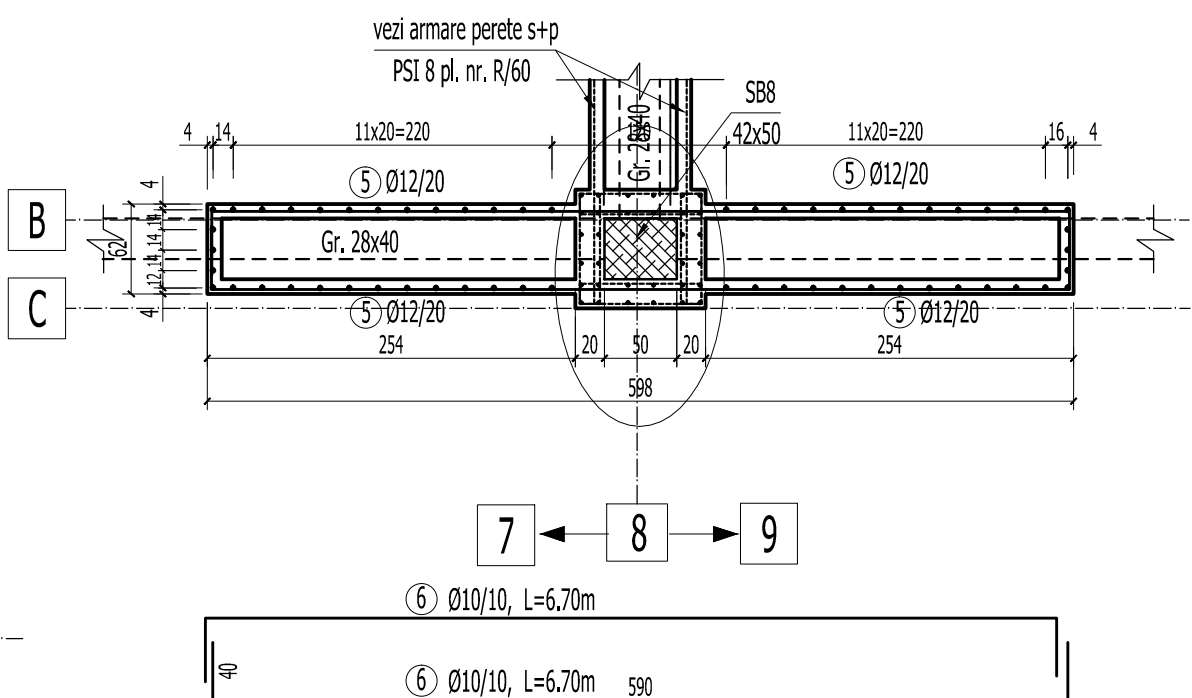

R/63 - ELEVATIE SI SECTIUNI PERETE STRUCTURAL PSI 10 AX B/7 - 9 /									
SUBSOL SI PARTER . PLAN ARMARE									
Marca	Ø	Buc.	Lung.	ØB 37	Ø 6	Ø 8	Ø 10	Ø 12	Ø 16
1	25	8	7.28						25.00
2	16	4	6.25						16.00
3	12	124	1.30						161.20
4	12	8	2.00						16.00
5	12	58	7.70						446.60
6	10	122	6.70						817.40
Lungimi /ø				m	0.00	0.00	817.40	623.80	25.00
Masa totala / ml				m	0.222	0.395	0.617	0.888	1.578
Masa totala /ø				m	0.00	0.00	504.34	553.82	39.46
TOTAL kg									1323.00

BETON EGALIZARE : C4/5 (Bc5)  
BETON ARMAT IN GRINDA DE FUNDATIE : C20/25 (Bc25)  
BETON IN PERETI ( PSC SI PSI ) : C25/30 (Bc30)  
ARMATURA : OB37, Pc52

1. Acoperirea cu beton si suprapunerea barelor pentru innadire in conformitate cu STAS 10107/0-90.
2. Barele se vor fasona numai dupa verificarea in teren a dimensiunilor efective ale peretilor, stalpilor si grinzilor existente.
3. Cotele etrierilor sunt date la interior.
4. Barele de armatura se vor innadi cu sudura prin petrecere pe o lungime de 20d. Se vor innadi maxim 2 bare intr-o sectiune.
5. Pregatirea suprafetel betonului existent se va face prin buciardare cu ciocan cap buciarda.

Acest plan se va cita impreuna cu planurile:  
- R/13 - Plan cofraj fundatii si sectiuni  
- R/64 - Elevatie si sectiuni perete structural PSI 10. Plan cofraj si armare

VERIFICARE		Ing. M. Radu			A1, A2	384 / 02. 2011	
		NUME	SEMNATURA		CERINTA	REFERAT NR./ DATA	
PROIECTANT DE SPECIALITATE: S.C.PROCEMA Engineering S.R.L. J40/7732/2004					BENEFICIAR: PRIMARIA MUNICIPIULUI BUCURESTI		Project: MB 8842 / 2010
SPECIFICATIE	NUME	SEMNATURA	SCARA 1:50		PROIECTARE LUCRARI DE CONSOLIDARE IMOBIL. DE LOCUINTE DIN Bdul. M. KOGALNICEANU, NR. 30, SECTOR 5, BUCURESTI		Faza: P.T.+ D.E.
SEF PROIECT	ing. N. Stamate				Corp A ELAVATIE SI SECȚIUNI PENTRU STRUCTURAL F01 R 8 / 1 - 5 - subter-parte		Plansa: R/63
PROIECTAT	ing. M. Costache		DATA: 2011		PLAN COPIAT SI REMANEA -		
DESENAT	ing. A. Pruna						